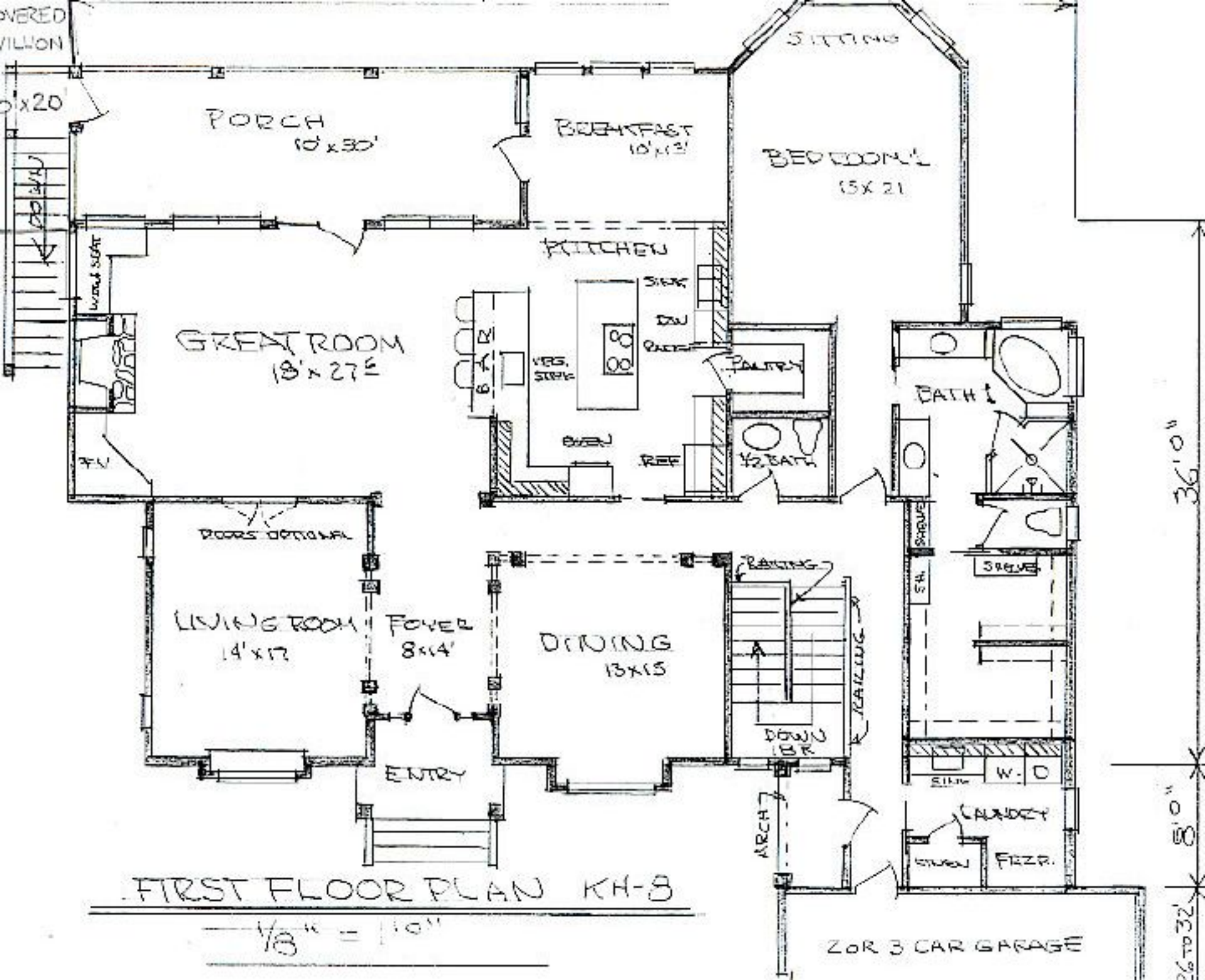

FIRST FLOOR PLAN KH-8

1/8" = 1'0"